

FILED  
 GREENVILLE CO. S.C.  
 FEB 1 1 26 PM '80  
 DONNIE S. TANKERSLEY  
 R.M.C.

Note: Improvements on this lot are not in a flood hazard area.

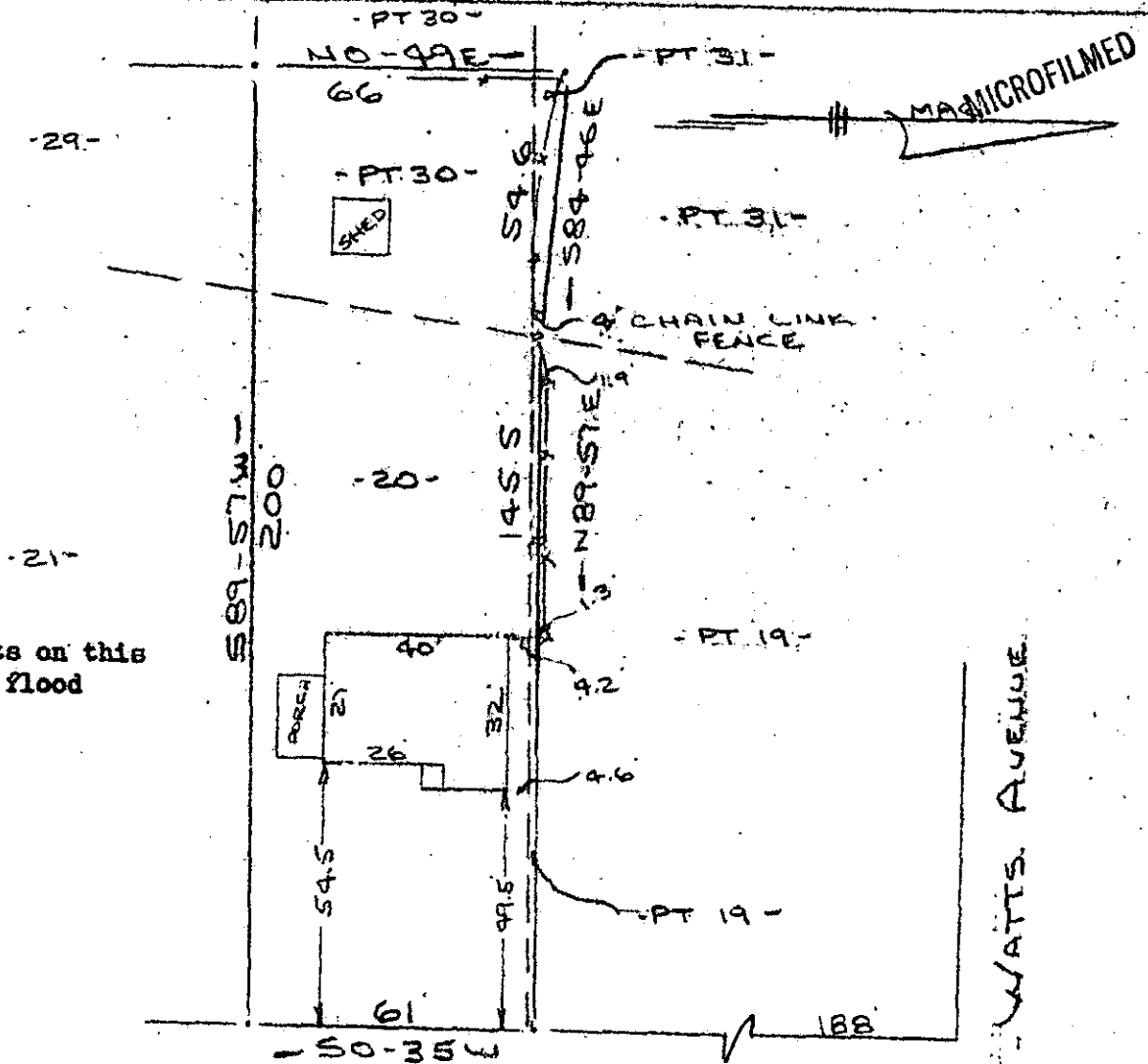

BILTMORE DRIVE  
 (BROOK DRIVE)  
 WATER & SEWER IN STRAY

PROPERTY OF  
 CHARLES M. SHIRLEY  
 GREENVILLE, S.C.  
 SCALE: 1"=40' FEB. 1980

This is to certify that on the 1st day of February, 1980, I surveyed the property shown on this plat, being known as lot 20, part of lot 19, part of 30 and part of lot 31 on plat of S. K. FINDAL ESTATE and recorded in the RMC Office Greenville County, S. C., in Plat Book "H" at Page 235 and also being known as PROPERTY OF CHARLES M. SHIRLEY and recorded in Plat Book \_\_\_\_\_ at Page \_\_\_\_\_; and that the property lines, walls and buildings are as shown hereon, and that the walls and buildings located on said lot do not encroach or project on adjacent street or property, and that no adjacent walls or buildings encroach or project on said premises, and no power lines cross this property except as shown hereon.

7-T-91 23697  
 FEB 1 1980

R. B. Bruce, RLS 1952

CAROLINA SURVEYING CO.  
 112 Manly St., Greenville, S.C.

GCTO --- 1 FEB 1980 3.0001